GREATER MONCTON COMMUNITY REPORT CARD

An exclusive presentation from

GMCC
The Greater Moncton Chamber of Commerce

CCGM
La chambre de commerce du Grand Moncton

MQO
RESEARCH RECHERCHE

FICHE DE RENDEMENT COMMUNAUTAIRE DU GRAND MONCTON

Une présentation exclusive de

GMCC
The Greater Moncton Chamber of Commerce

CCGM
La chambre de commerce du Grand Moncton

MQO
RESEARCH RECHERCHE

Sponsored by | Commandité par

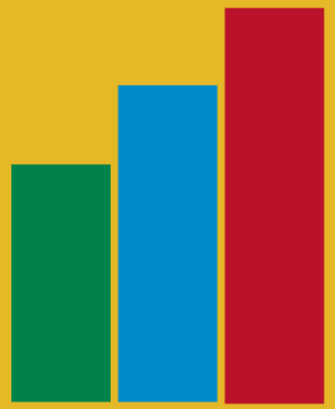

Commercial Properties *Limited*

GREATER MONCTON COMMUNITY REPORT CARD

Municipal Services
Services municipaux

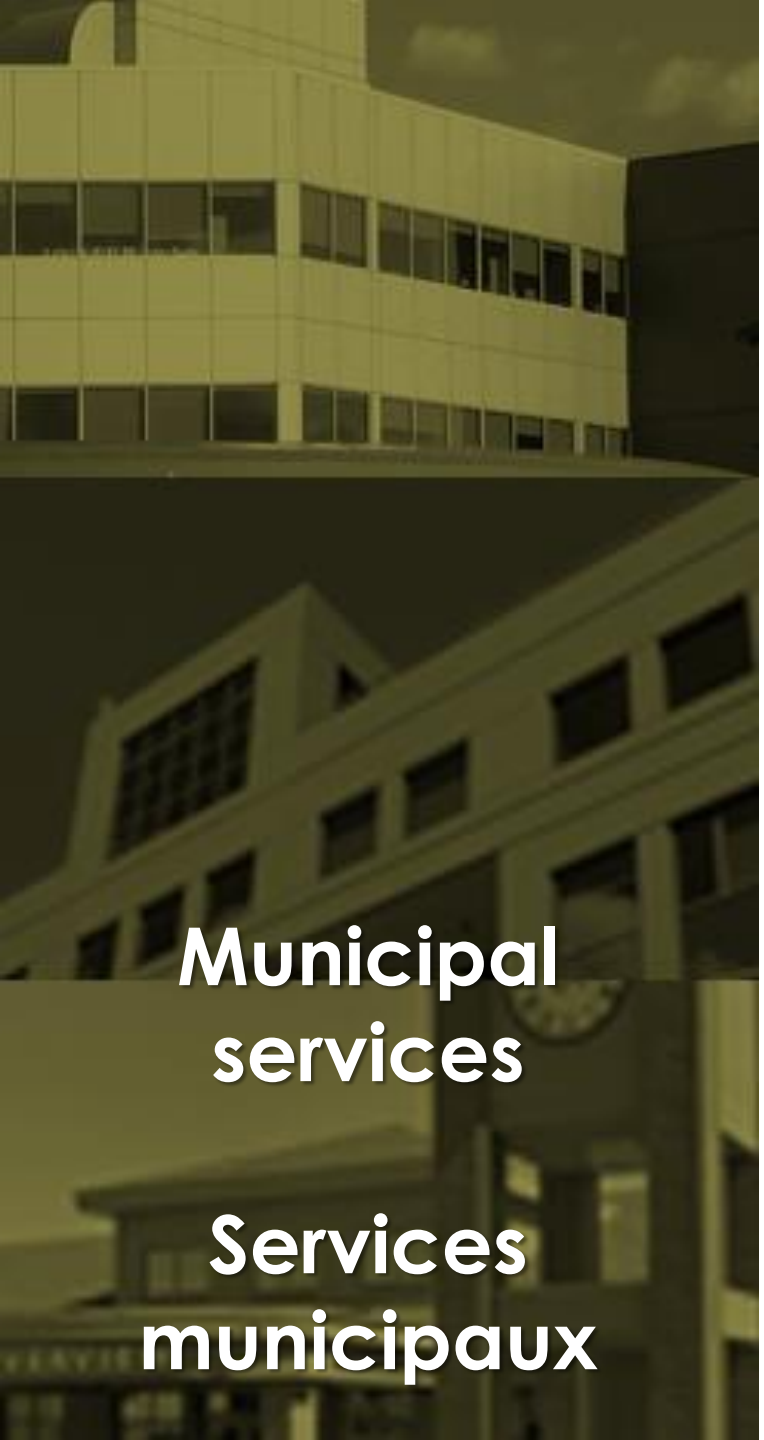

Municipal services

Services municipaux

RATING MUNICIPAL GOVERNMENTS
ÉVALUATION DES GOUVERNEMENTS MUNICIPAUX

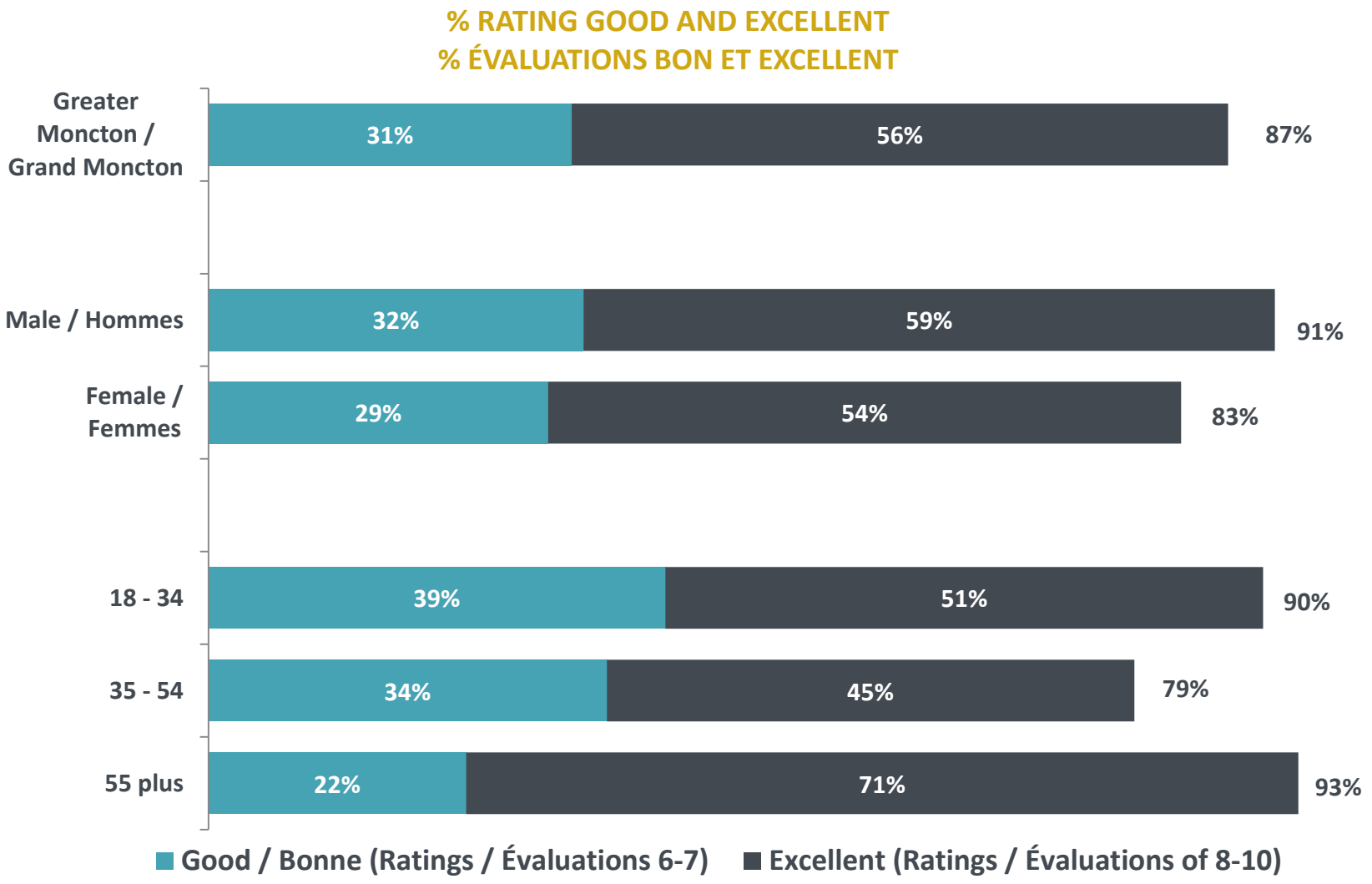

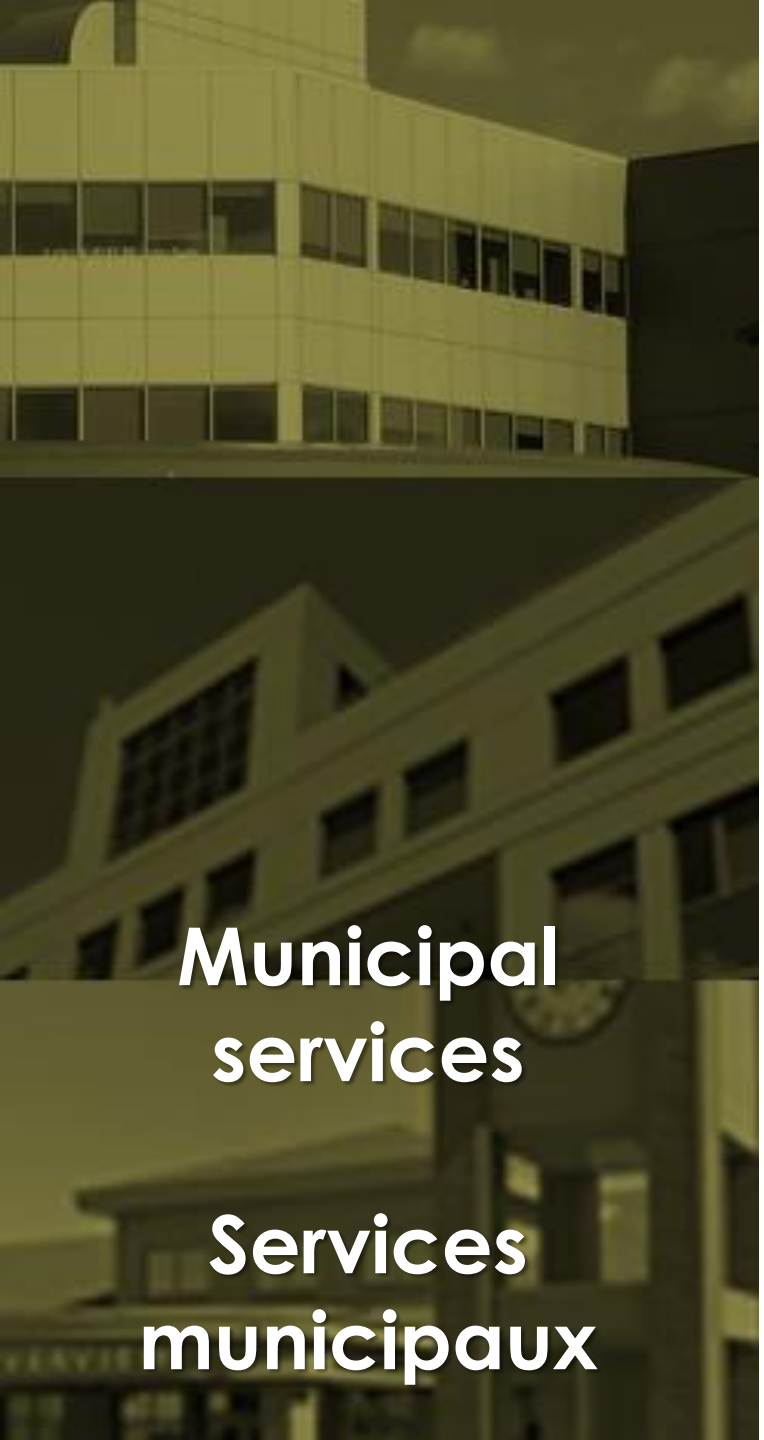

Municipal services

Services municipaux

RATING MUNICIPAL SERVICES
ÉVALUATION DES SERVICES MUNICIPAUX

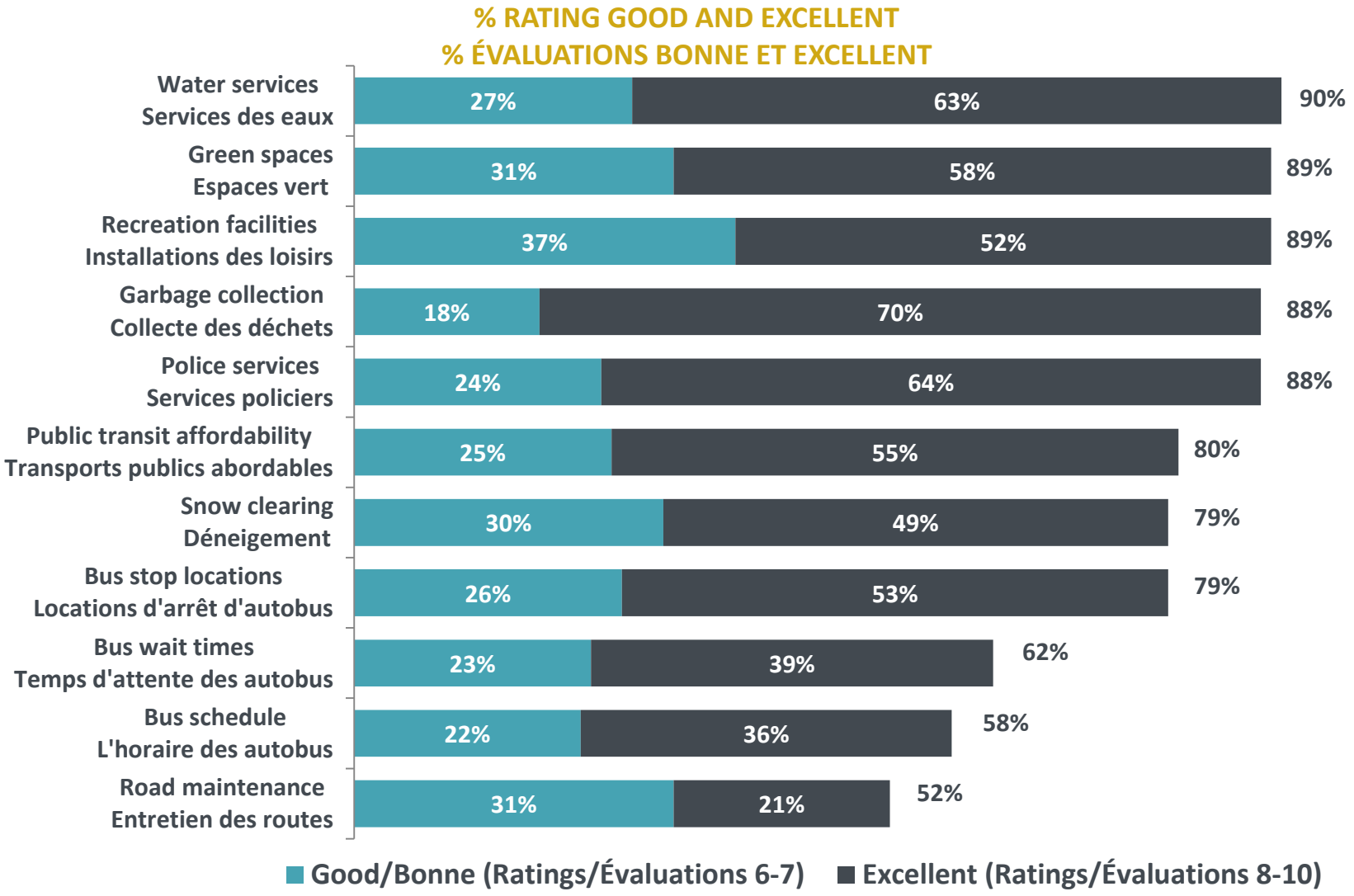

Municipal Cooperation
Coopération municipale

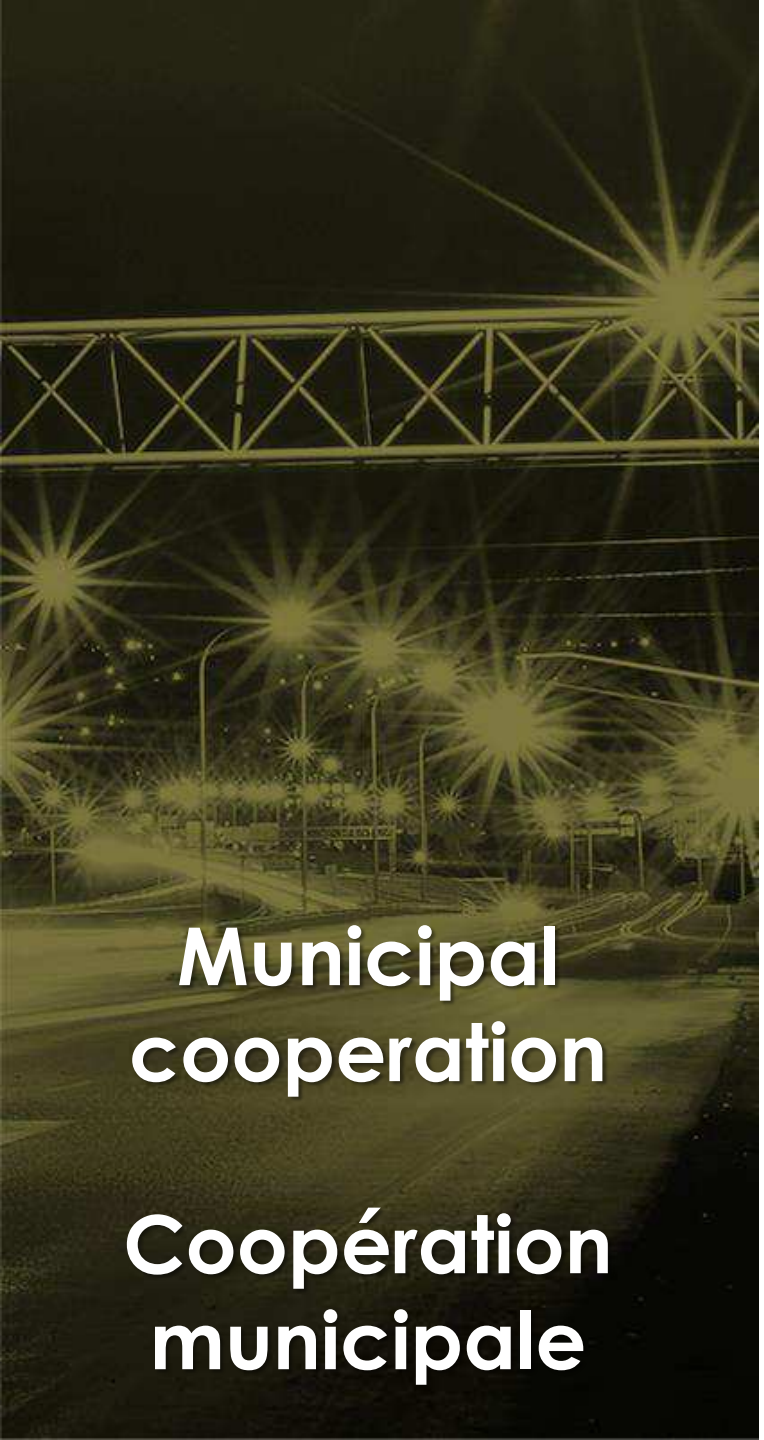

SUPPORT FOR AMALGAMATION
SOUTIEN À LA FUSION

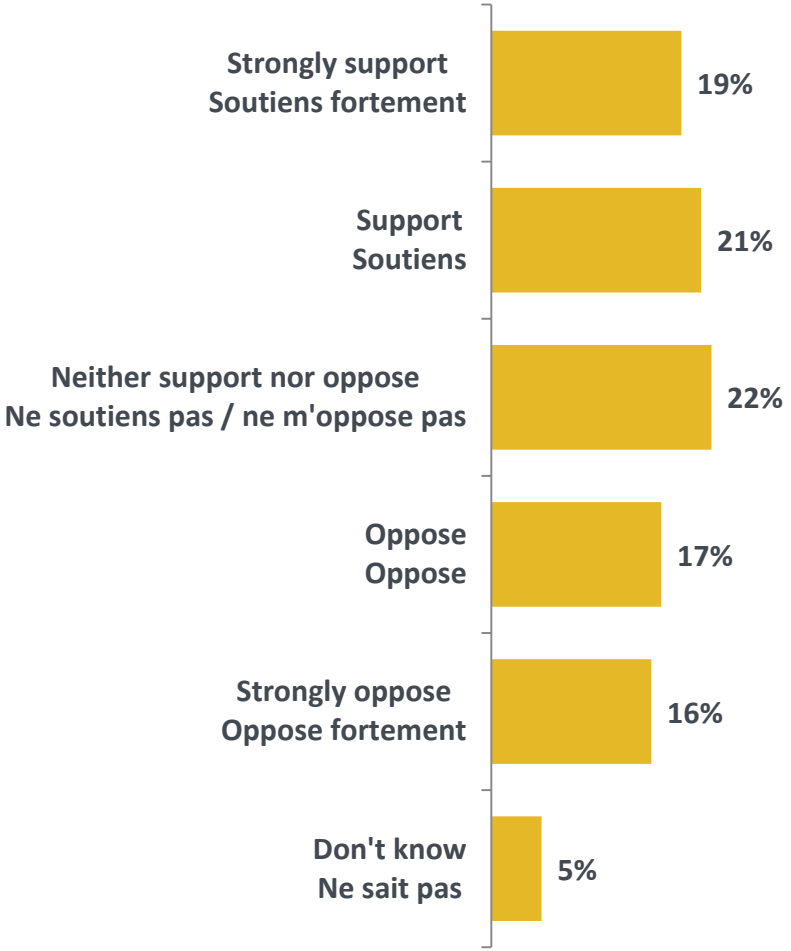

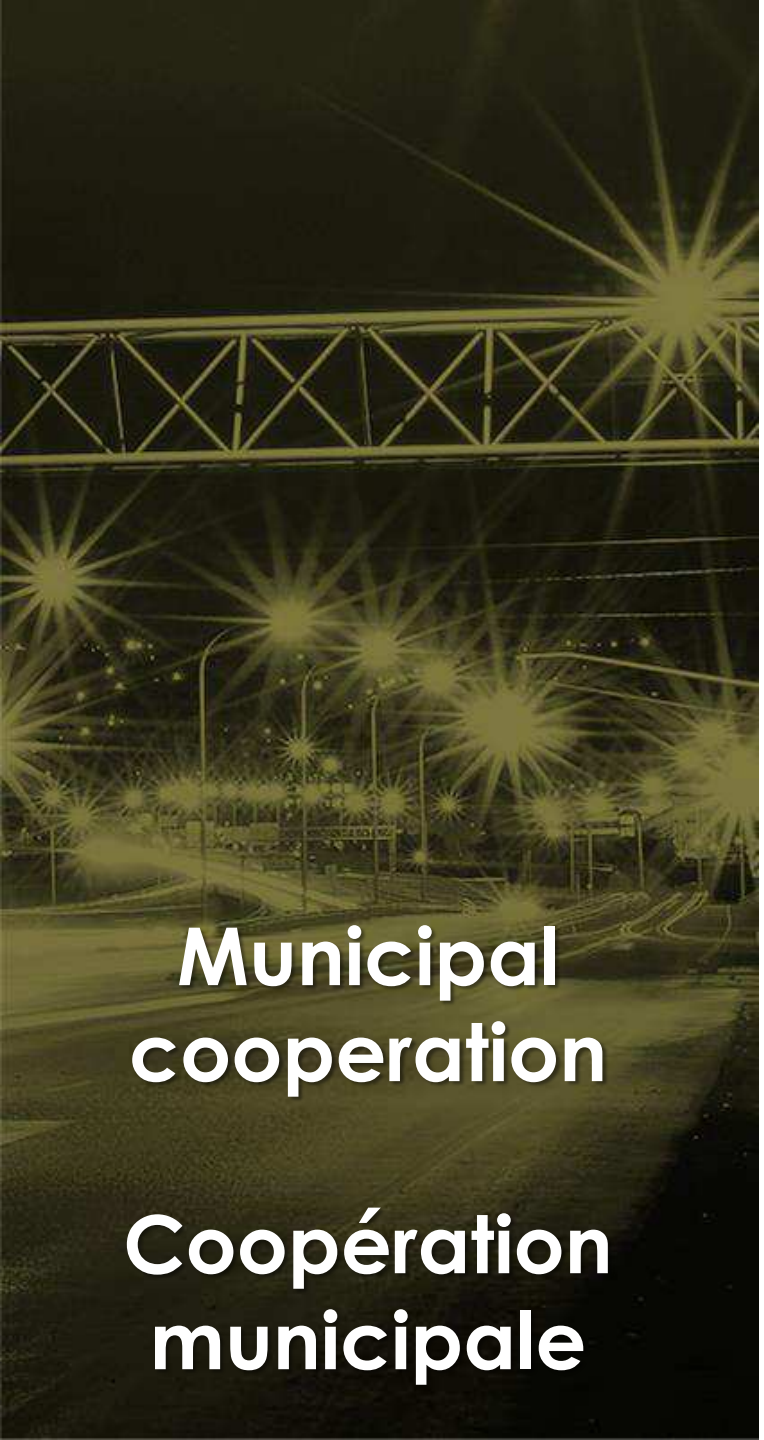

SUPPORT FOR A PLEBISCITE ON AMALGAMATION
SOUTIEN À UN PLEBISCITE SUR LA FUSION

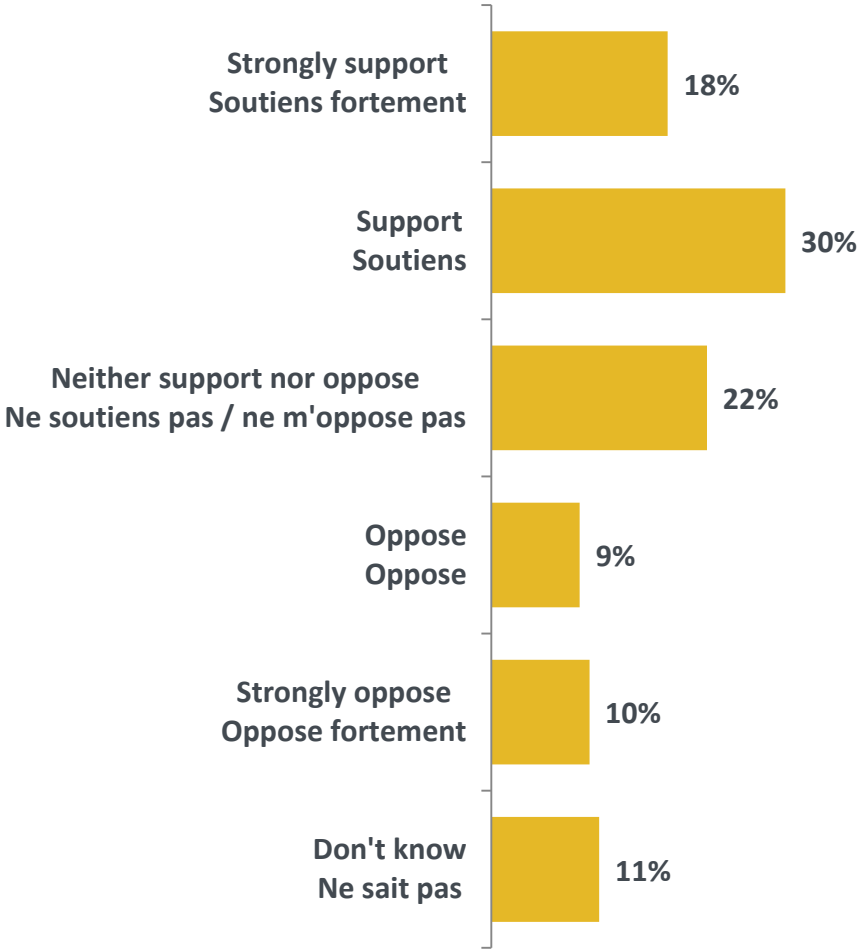

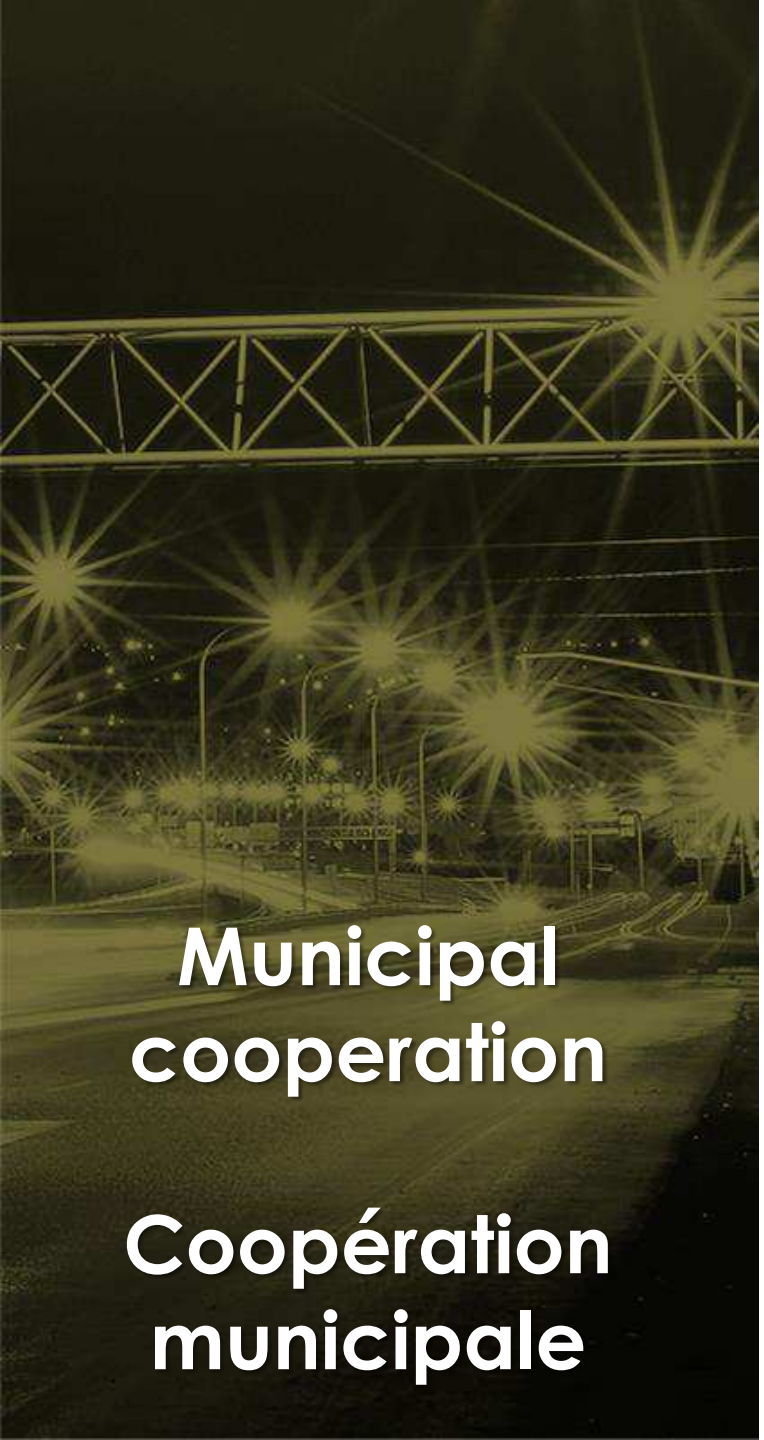

SUPPORT FOR JOINT INFRASTRUCTURE PROJECTS
SOUTIEN AUX PROJETS D'INFRASTRUCTURE CONJOINTS

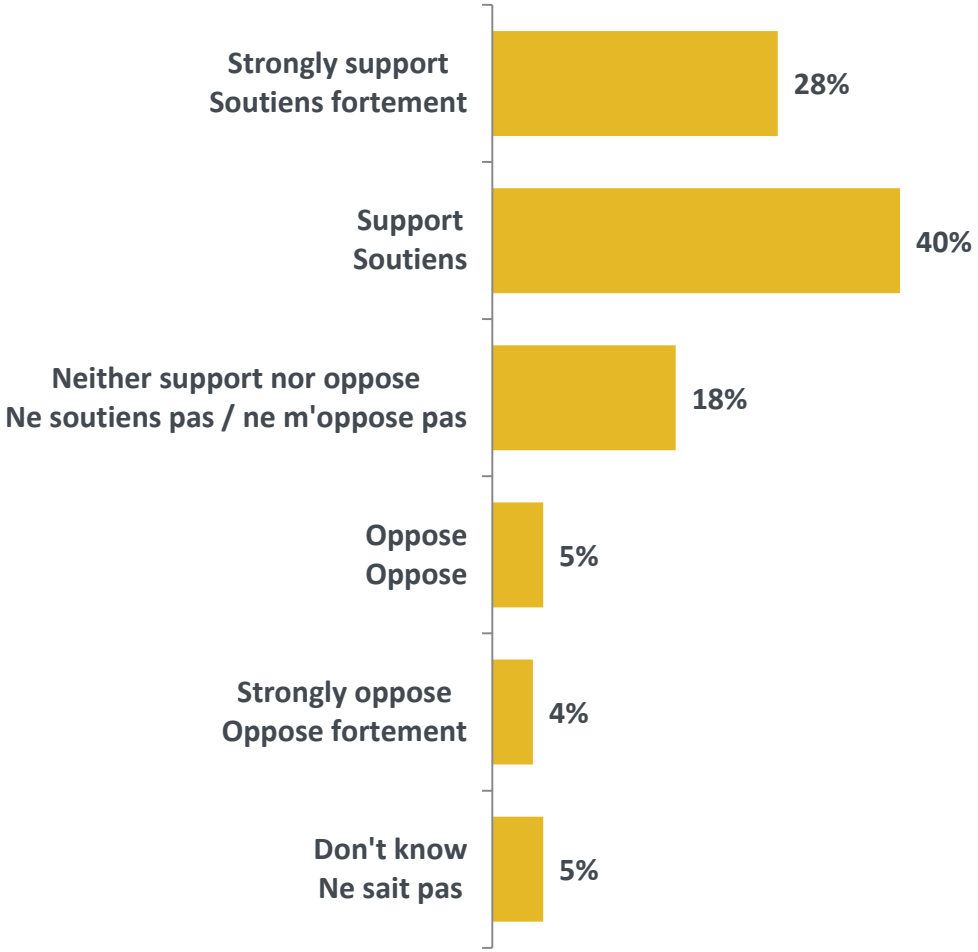

Sponsored by | Commandité par

Times&Transcript

Quality of life
Qualité de vie

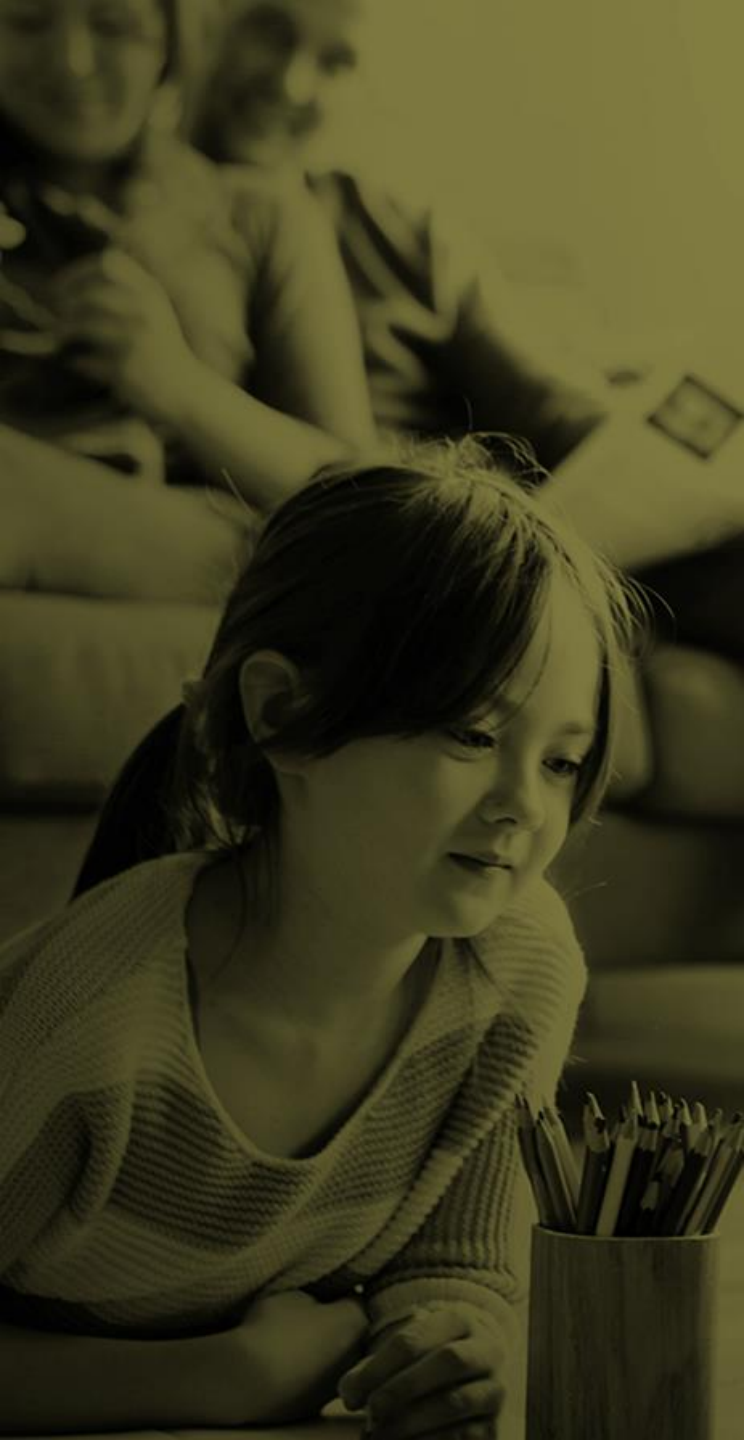

QUALITY OF LIFE | QUALITÉ DE VIE

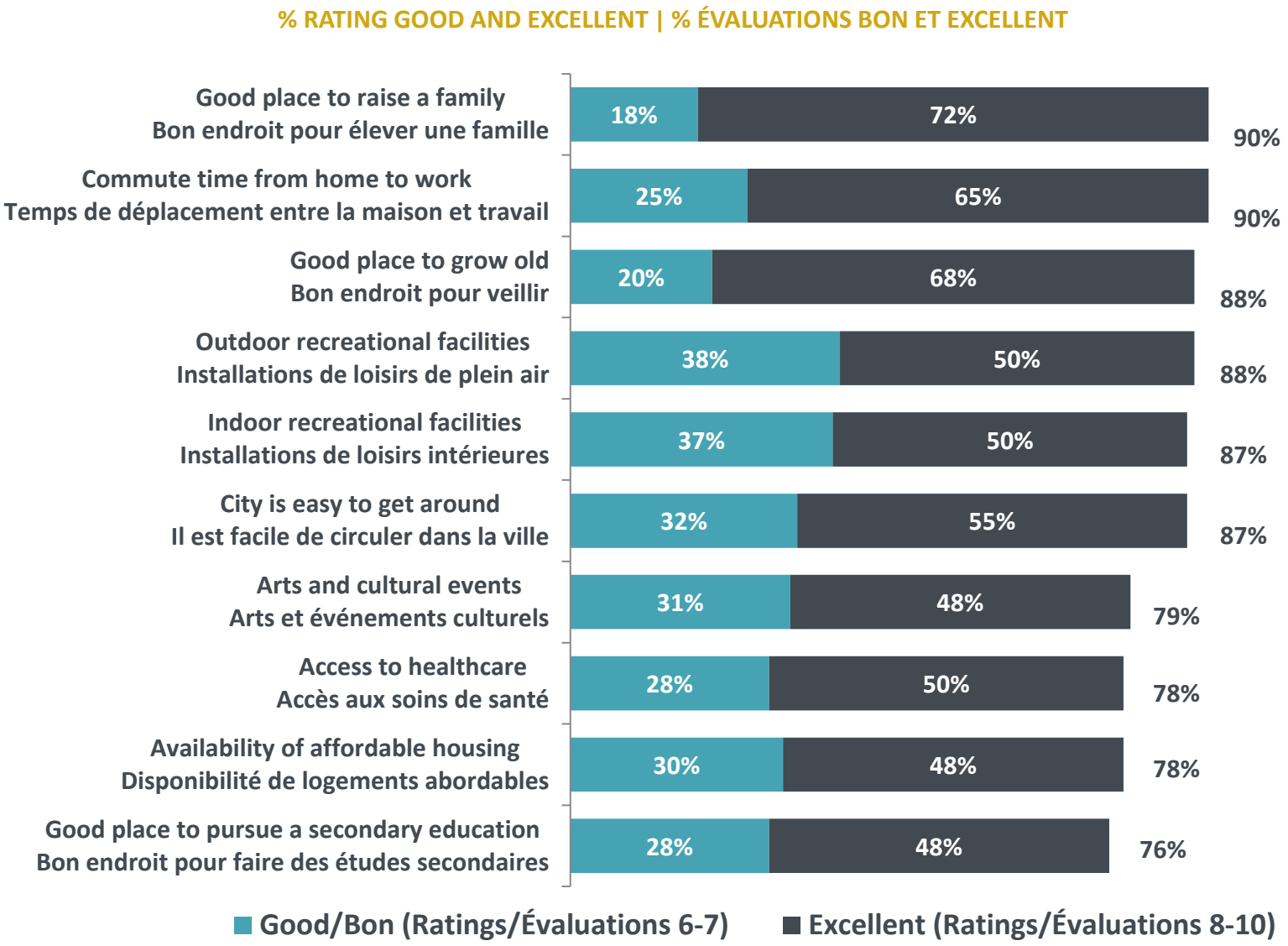

The economy
L'économie

PERCEPTIONS OF THE ECONOMY
PERCEPTIONS SUR L'ÉCONOMIE

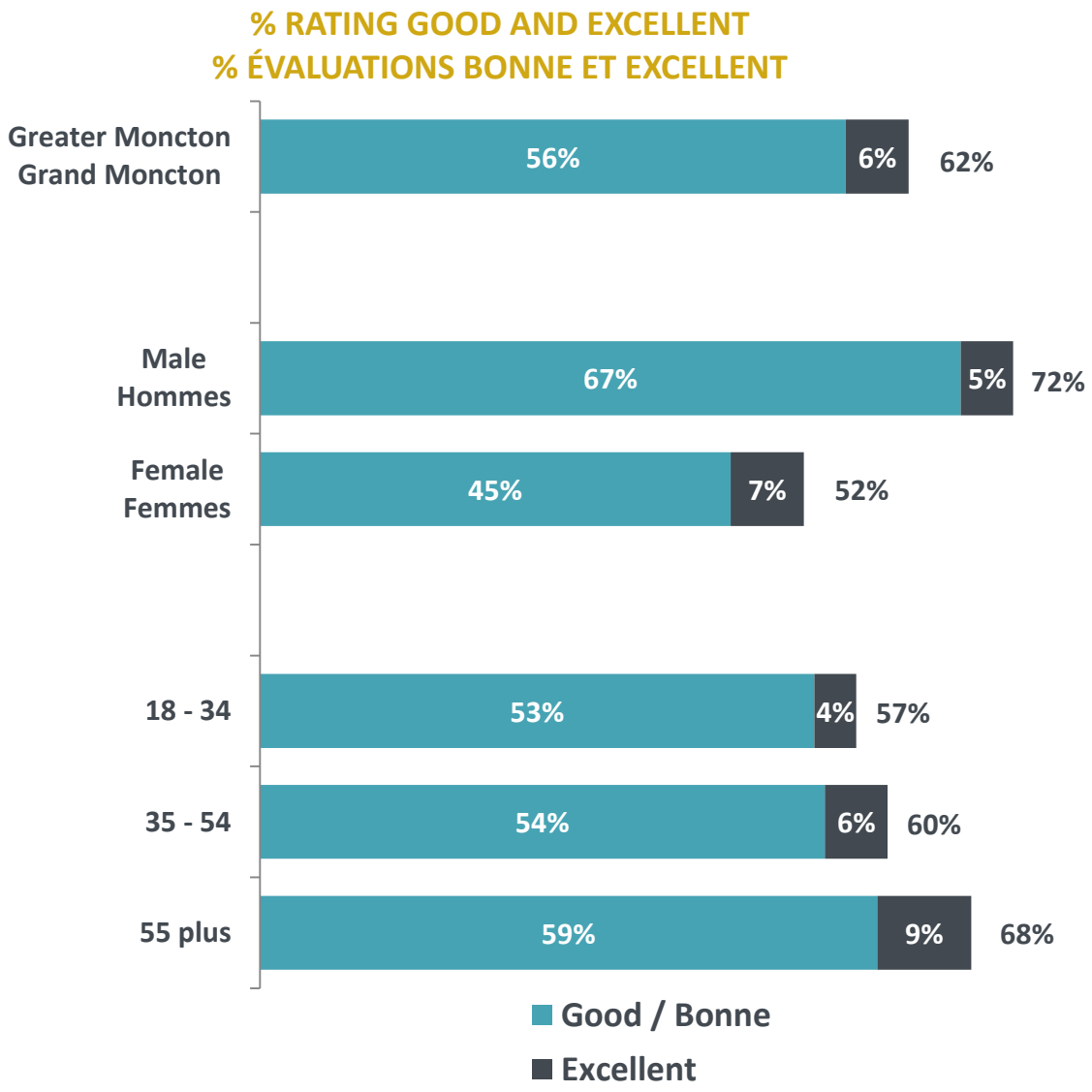

EXPECTATIONS FOR THE ECONOMY (THIS TIME NEXT YEAR)
PERSPECTIVES SUR L'ÉCONOMIE (CETTE FOIS L'ANNÉE PROCHAINE)

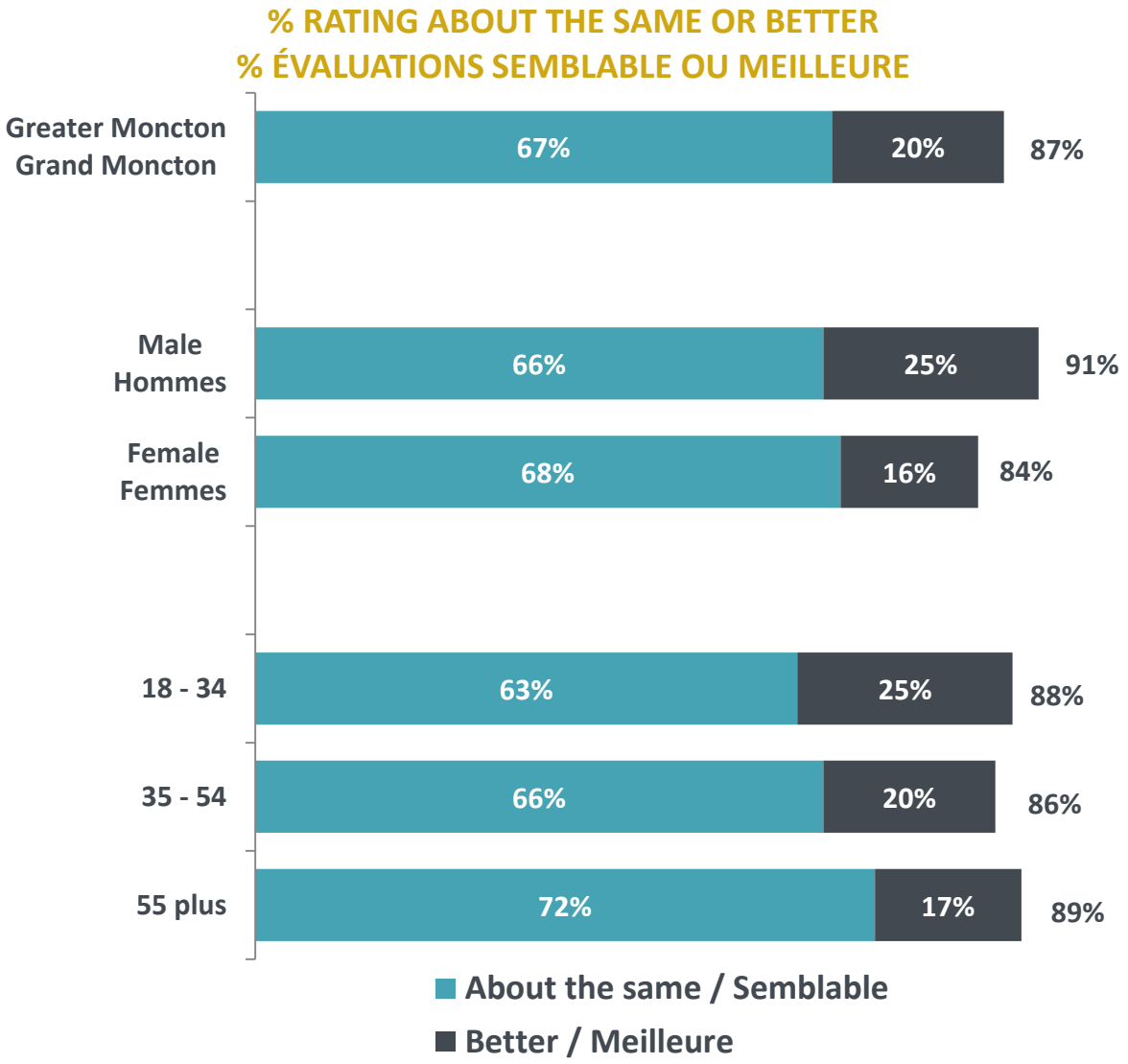

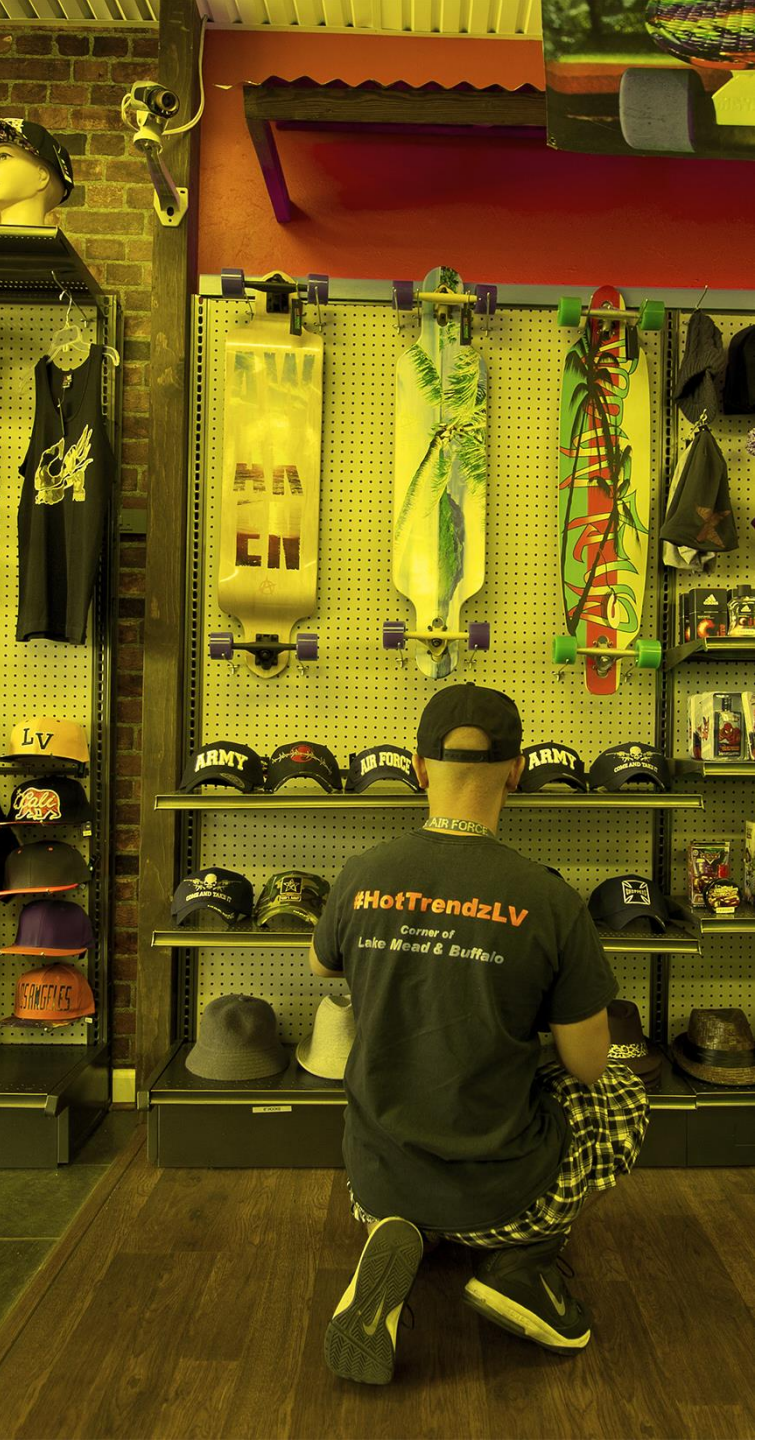

PERCEPTIONS OF THE ECONOMY
OPINION SUR L'ÉCONOMIE

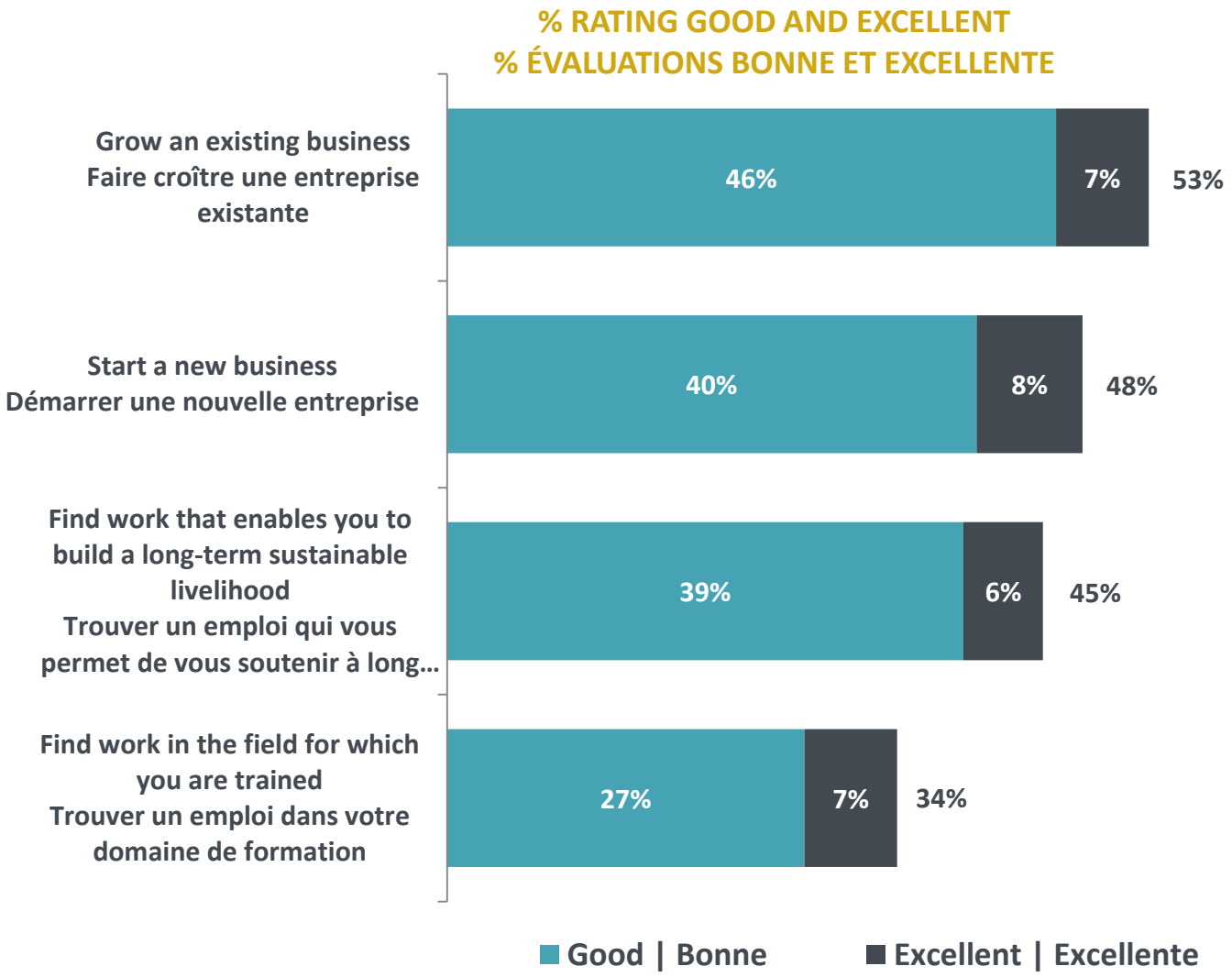

COST OF FOOD AND GROCERIES
COÛT DE LA NOURRITURE ET DE L'ÉPICERIE

% RATING SOMEWHAT AFFORDABLE OR AFFORDABLE
% ÉVALUATIONS PLUTÔT ABORDABLE OU ABORDABLE

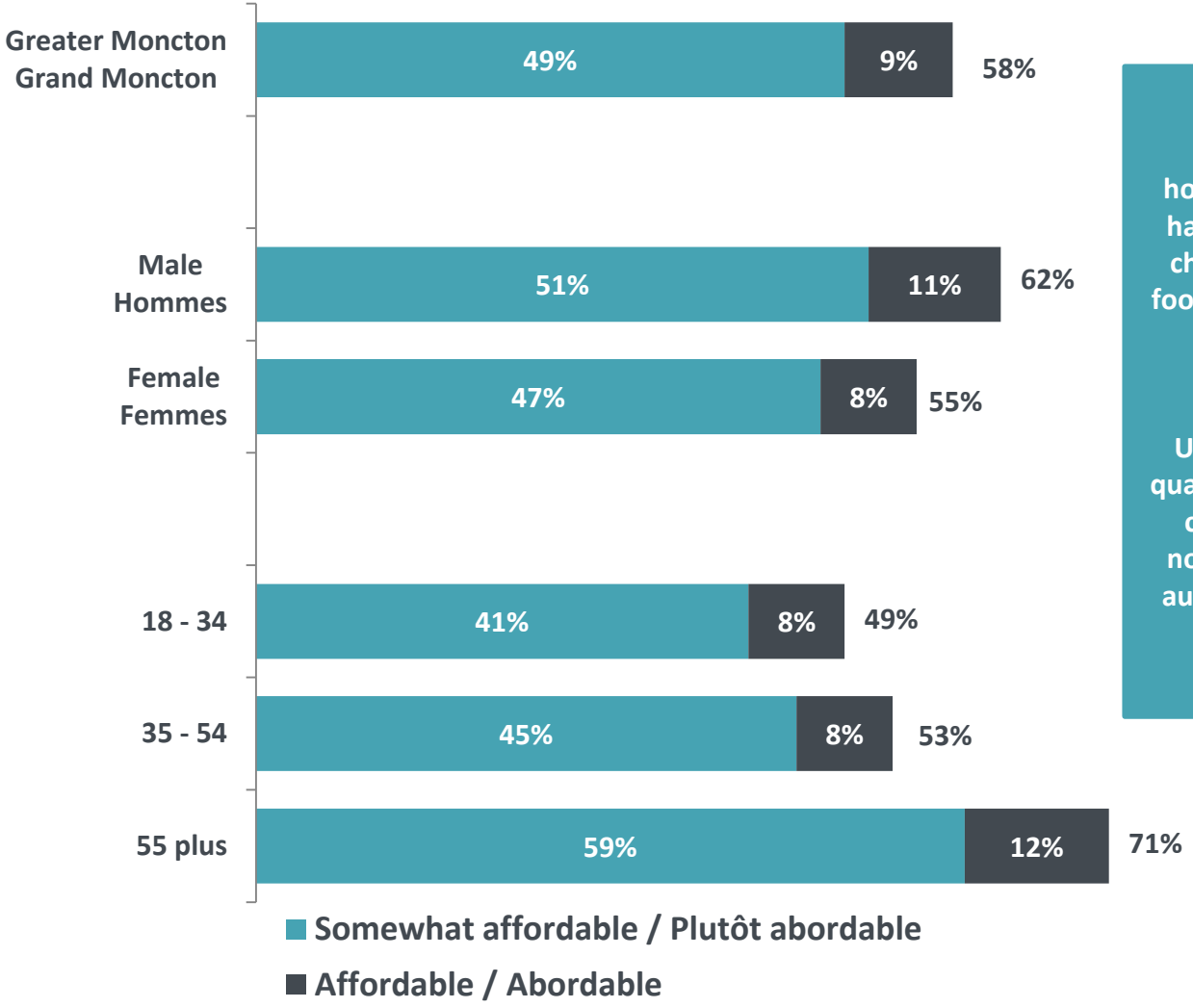

One-in-four households have had to make the choice between food and other life necessities.

Une famille sur quatre a dû faire le choix entre la nourriture et les autres nécessités de la vie.

POVERTY COMPARED TO 10 YEARS AGO
LA PAUVRETÉ COMPARÉE À 10 ANS

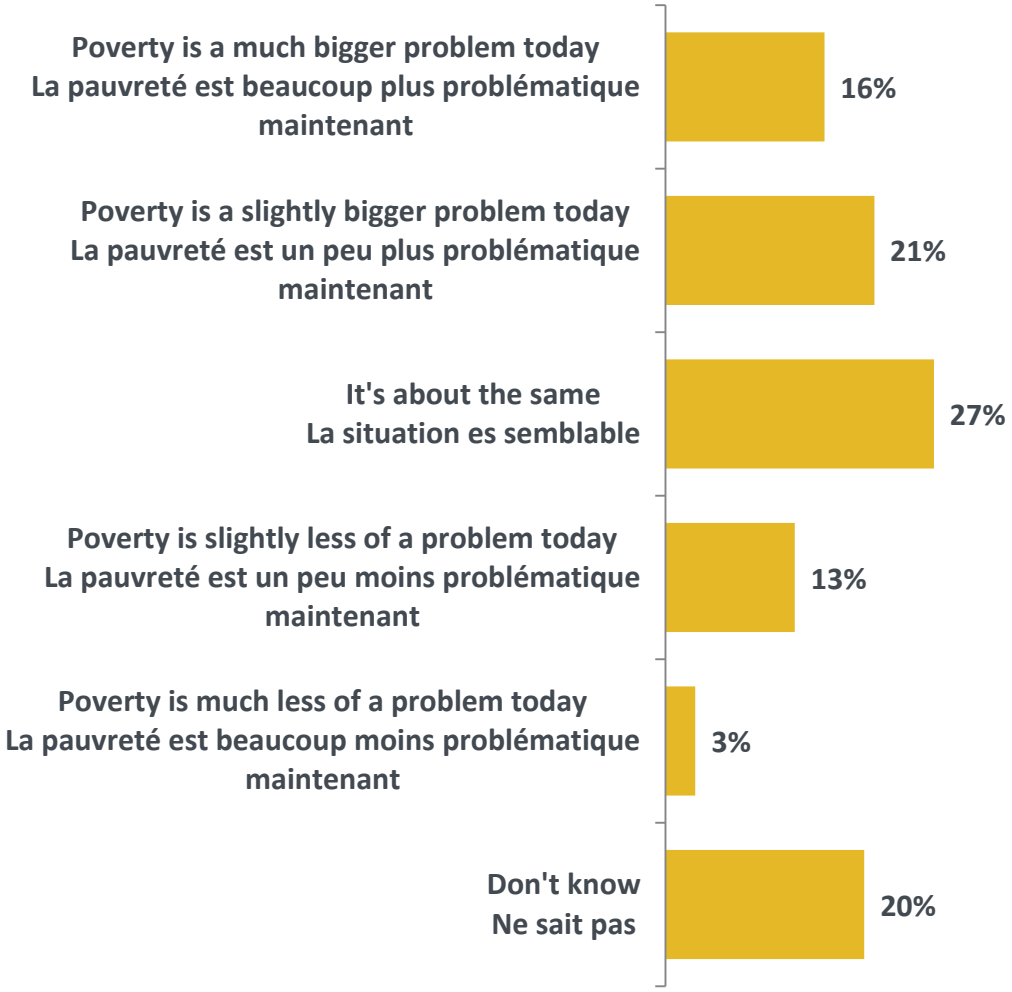

Sponsored by | Commandité par

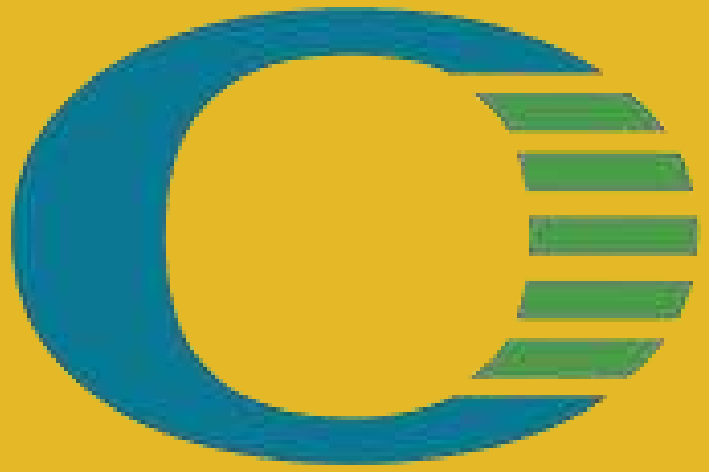

Oulton

COLLEGE • COLLÈGE

Carbon tax

Taxe sur le carbone

SUPPORT FOR FEDERAL GOVERNMENT'S DECISION TO ESTABLISH PRICE ON CARBON
APPUI À LA DÉCISION DU GOUVERNEMENT FÉDÉRAL D'ÉTABLIR UN PRIX SUR LE CARBONE

% RATING SOMEWHAT SUPPORTIVE OR VERY SUPPORTIVE
% ÉVALUATIONS ASSEZ FAVORABLE OR TRÈS FAVORABLE

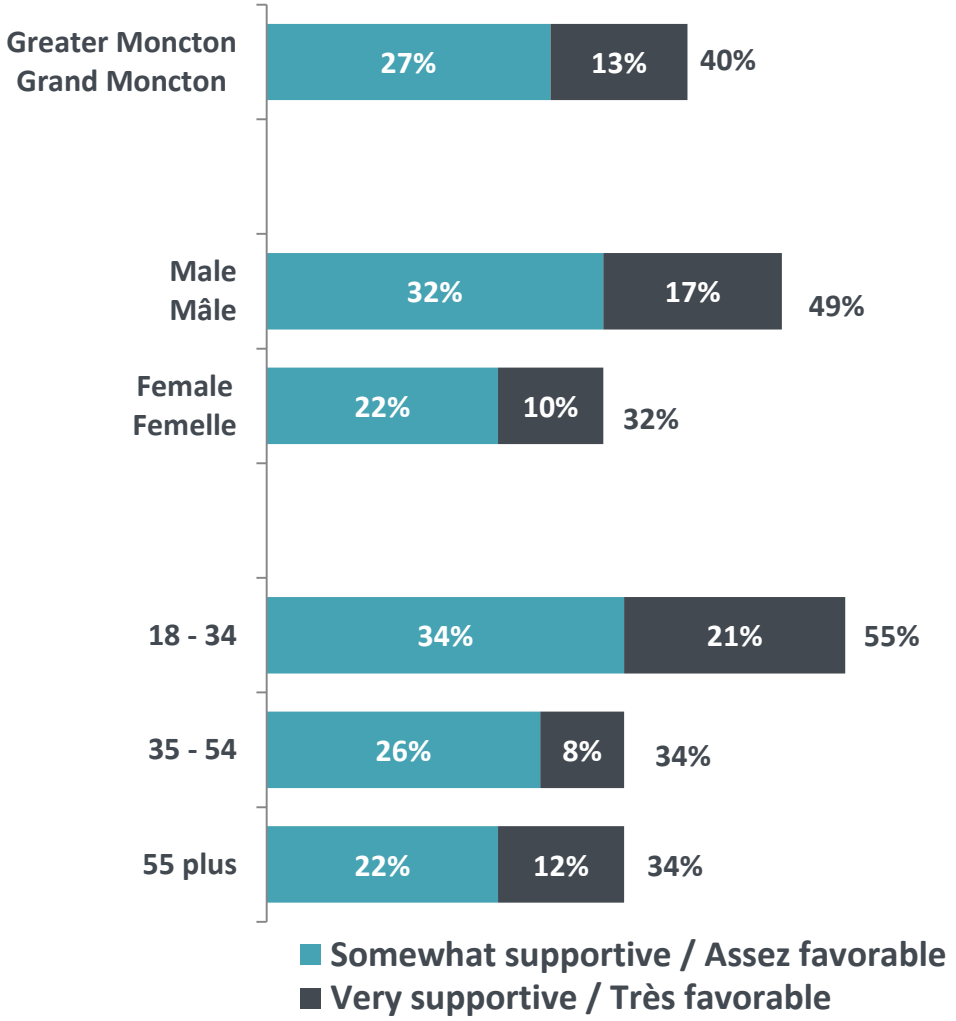

51% of Greater Moncton residents are unwilling to pay more for a litre of gasoline, while one-third (34%) are willing to pay up to 2-3 cents more per litre.

51% des résidents du Grand Moncton refusent à payer plus cher pour un litre d'essence, tandis qu'un tiers (34%) est prêt à payer jusqu'à 2 ou 3 cents de plus par litre.

Downtown
Centre-ville

DOWNTOWN IS A VIBRANT PART OF THE MUNICIPALITY
LE CENTRE-VILLE EST UNE PARTIE DYNAMIQUE DE LA MUNICIPALITÉ

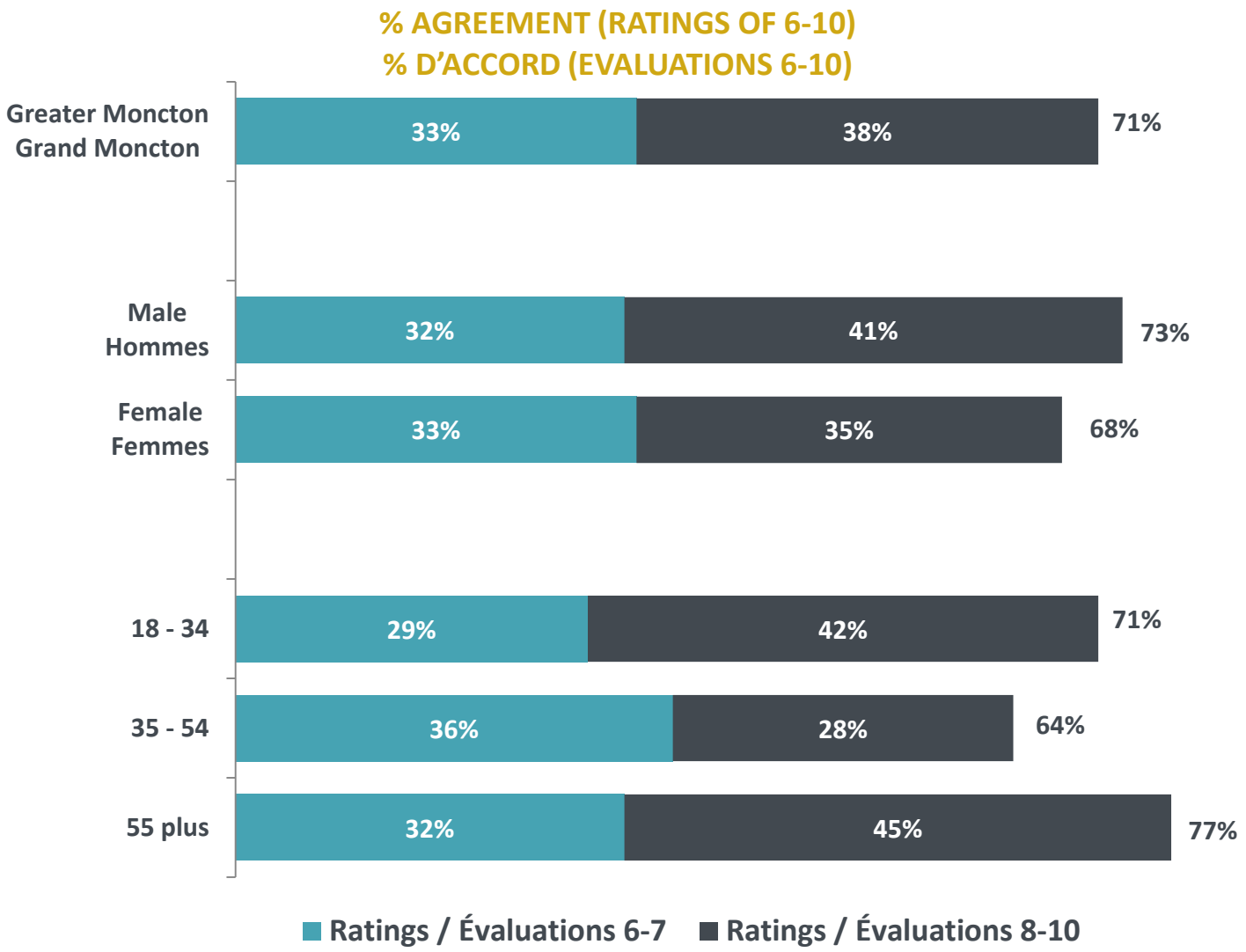

DOWNTOWN IS A BETTER PLACE THAN IT WAS A YEAR AGO
LE CENTRE-VILLE S'EST AMÉLIORÉ PAR RAPPORT À L'AN PASSÉ

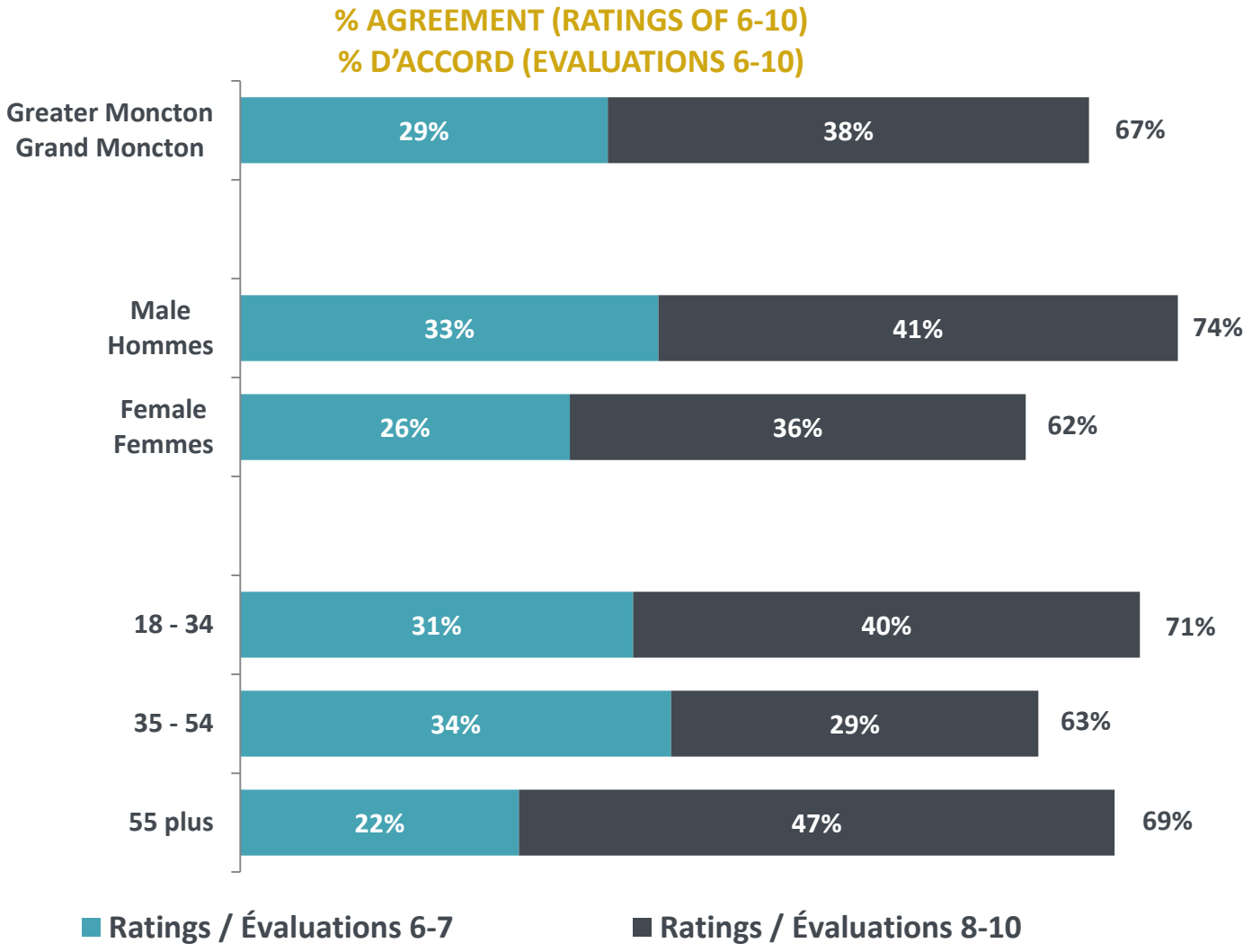

CONCERN FOR PARKING AT NEW DOWNTOWN CENTRE
PRÉOCCUPATION DE STATIONNEMENT AU NOUVEAU COMPLEX AU CENTRE-VILLE

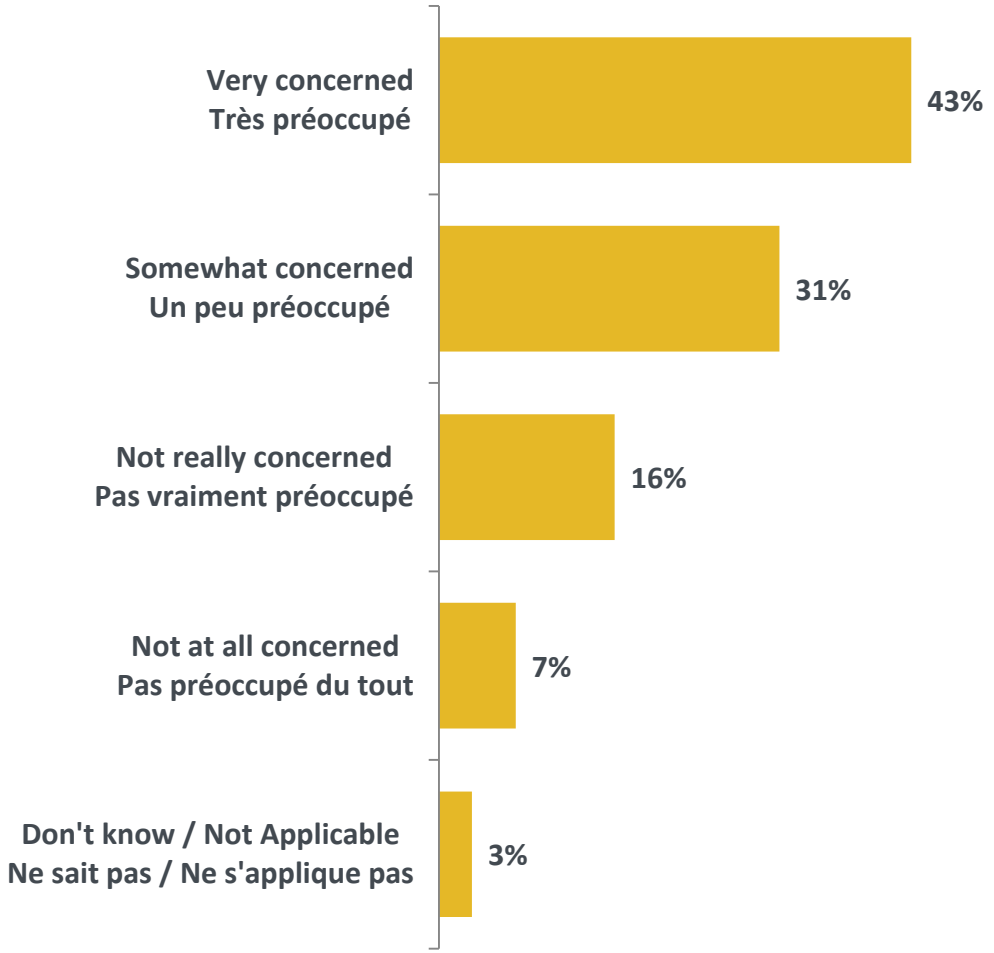

WILLINGNESS TO TAKE PUBLIC TRANSIT TO DOWNTOWN EVENTS
VOLONTÉ D'UTILSER LE TRANSPORT COMMUN POUR ASSISTER À UN EVENEMENT SE DÉROULANT AU CENTRE-VILLE

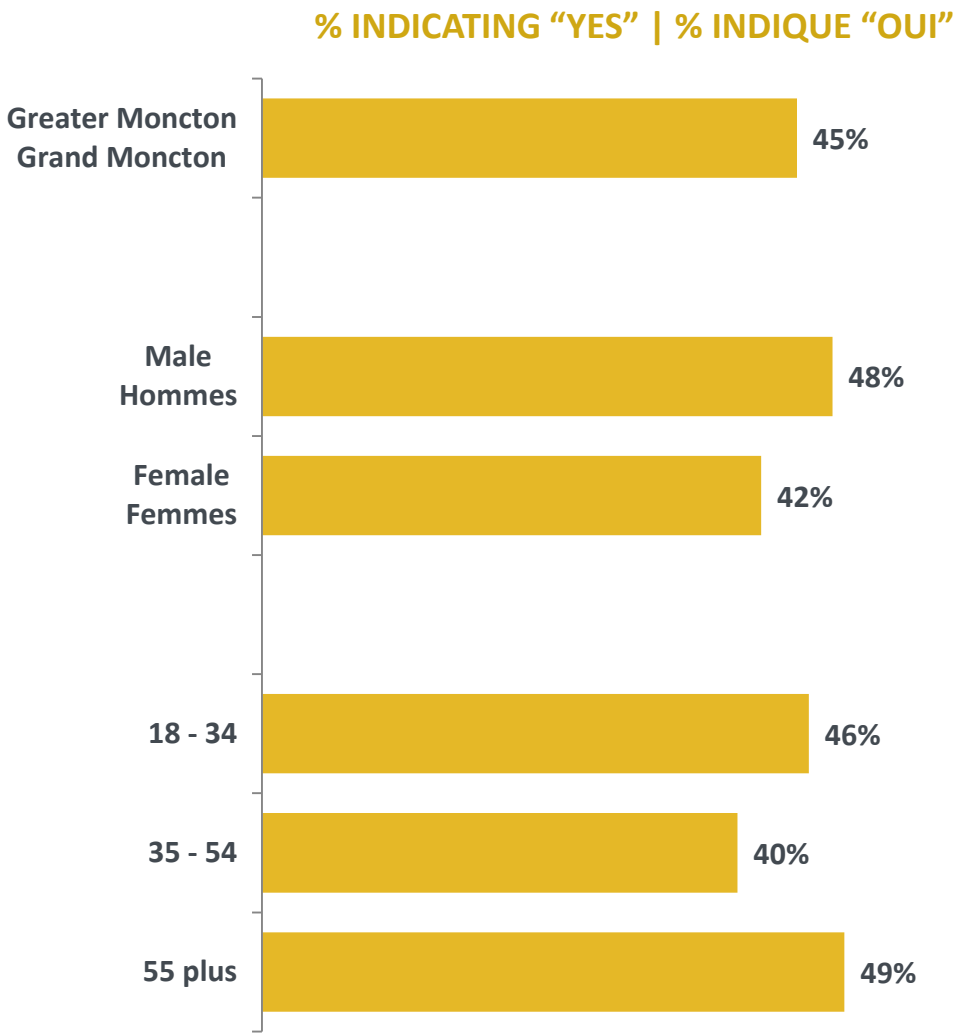

Safety
La sécurité

DO PEOPLE FEEL SAFE IN THEIR NEIGHBORHOOD?
LES GENS SE SENTENT-ILS SÛRS DANS LEUR QUARTIER?

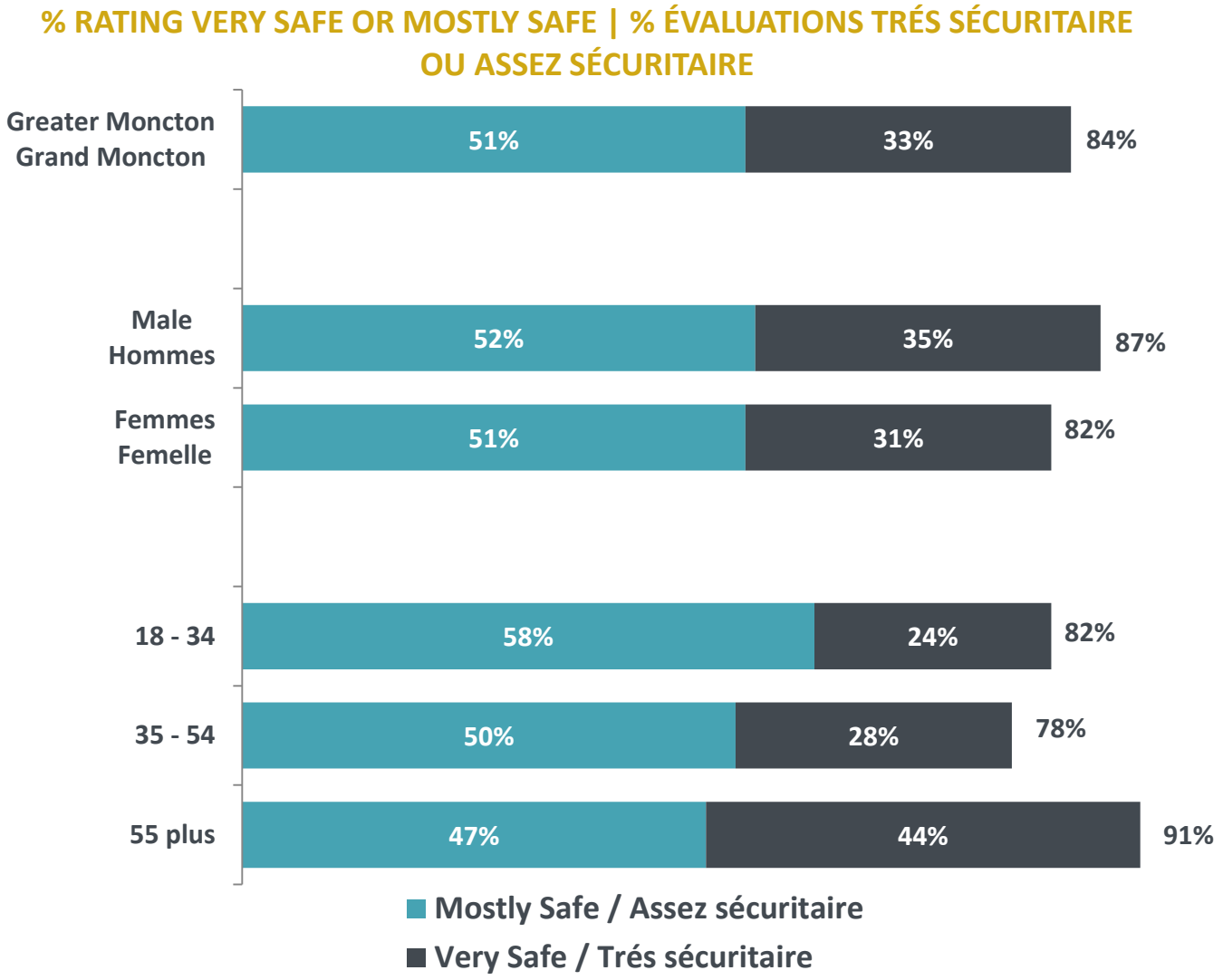

Immigration
L’immigration

SUPPORT FOR INCREASING IMMIGRATION
SOUTIEN À L'AUGMENTATION DE L'IMMIGRATION

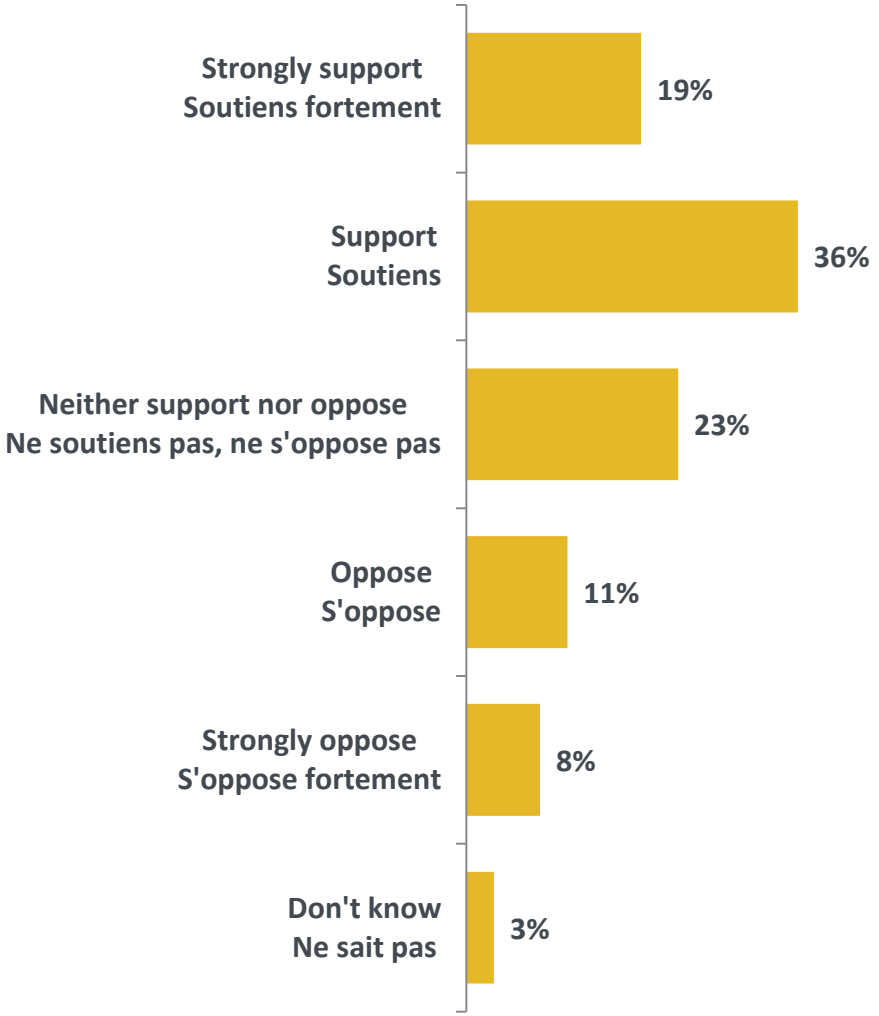

Just over one-half (52%) of Greater Moncton residents feel that people are doing a good or excellent job welcoming immigrants and integrating them into the community.

Un peu plus de la moitié (52%) des résidents du Grand Moncton estiment que les gens font du bon ou excellent travail en accueillant les immigrants et en les intégrant à la communauté.

Score | Résultats

Exceeds expectations:

Satisfaction with Municipal Governments

Municipal Services

- Water
- Green Spaces
- Recreation Facilities
- Garbage Collection
- Policing

Quality of Life

Economic Confidence

Safety

Immigration

Dépasse les attentes:

Satisfaction avec gouvernements municipaux

Services Municipaux

- Services des eaux
- Espaces verts
- Installations des loisirs
- Collecte des déchets
- Services policiers

Qualité de vie

Confiance en l'économique

Sécurité

Immigration

Meets expectations:

Municipal Services
- Public Transit Affordability
- Snow Clearing
- Bus Stop Locations

Downtown Vibrancy

Cost of living

Rencontre les normes :

Services Municipaux
- Transports publics sont abordables
- Déneigement
- Les arrêts d'autobus

Dynamisme du centre-ville

Coût de la vie

Needs Improvement:

Municipal Services

- Bus Wait Times
- Bus Schedules
- Road Maintenance

Poverty

A besoin d'amélioration :

Services Municipaux

- Temps d'attente des autobus
- L'horaires des autobus
- Entretien des routes

La pauvreté

GREATER MONCTON COMMUNITY REPORT CARD

BRIER MONCTON 2020

OFFICIAL BID

CANDIDATURE OFFICIELLE

Thank you
Merci

An exclusive presentation from | Une présentation exclusive de

GMCC
The Greater Moncton Chamber of Commerce

CCGM
La chambre de commerce du Grand Moncton

MQO
RESEARCH RECHERCHE